

Premium
AKC Licensed
Herding Test & Trials

Meal Order Form

Please pre-order your meals using this form. We cannot guarantee extra food will be available.

Price of meals is \$8.50 per day per person or \$15.00 for both days. Each meal order will be for **Breakfast/Lunch/Beverages**.

Lunch will be catered. Each day will include: main dish, salad, dessert and drink. Some menu items may include meat. We will accommodate vegetarians, so please let us know if you do not eat meat items.

The club will have some beverages for sale onsite; however there is no guarantee of availability unless you pre-order.

Name/s: _____

Circle day(s) meals needed	Saturday	Sunday
Number of people eating:	_____	_____
Number of people no meat:	_____	_____
Total \$\$ for meals enclosed:	_____	



Australian Cattle Dog
Club of Greater
Los Angeles

Cattle Classic
Four All Breed & Four ACD Only Trials
2 All Breed Course A Sheep & Ducks Trial
2 All Breed Course A Cattle Trial
2 ACD Only Course A Sheep & Ducks Trial
2 ACD Only Course A Cattle Trial

Saturday, March 31, 2012
Test/Trial Events #2012277701,2012277705,2012277707,012277708
Sunday, April 1, 2012
Test/Trial Events Sun.. #2012277702 - 2012277704, & 2012277706
Event Hours: 7:30 a.m. to 6 p.m. each day
or conclusion of tests/trials.



AMERICAN KENNEL CLUB™
American Kennel Club Certification
Permission is granted by the American Kennel Club for the holding of this event under American Kennel Club Rules and Regulations.
James P. Crowley, Secretary

Premium List

The *"Cattle Classic"* presented by the Australian Cattle Dog Club of Greater Los Angeles, Inc. Licensed by the American Kennel Club

Herding Test & Herding Trials

Test and Trials open to all dogs nine (9) months of age or older that are registered with The American Kennel Club and have been accepted into the herding program are eligible to participate in herding tests and trials. For a complete listing of the breeds eligible to participate in the AKC herding program, please visit the AKC website at http://www.akc.org/events/herding/eligible_breeds.cfm.

Each day one All Breed Cattle Trial and one Sheep & Duck Trial

Tests on sheep only

Each day one Australian Cattle Dog Only Cattle Trial and one Sheep & Duck Trial

Tests on sheep only

Exhibition only & Instinct Test will be accepted up to and including day of Event

These events will be held outdoors.

T. A. S.K. Farms

Giamillo Rd. & Leona Ave.

Leona Valley, CA 93551

Saturday, March 31, 2012

Sunday, April 1, 2012

Event Hours: 6:45 a.m. to 5:00 p.m., or conclusion of tests/trials

Tests offered: Herding Test and Pre-Trial Test - Sheep

Courses offered: Course A - All Levels - Cattle, Sheep & Ducks



AMERICAN KENNEL CLUB CERTIFICATION

Permission has been granted by the American Kennel Club for holding of this Event under American Kennel Club rules and regulations.

James P. Cowley, Secretary Event Operations

Limited Entries 50 dogs per day per judge

Entries **Close Wednesday, March 14, 2012, 6 p.m.** at Secretary's office at which time entries cannot be accepted, canceled or substituted. When numerical limit is reached, additional entries will be placed on alternates list. Drawing for running order: Wednesday, March 14, 2012, 6 p.m. at Secretary's office.

Map Not to Scale

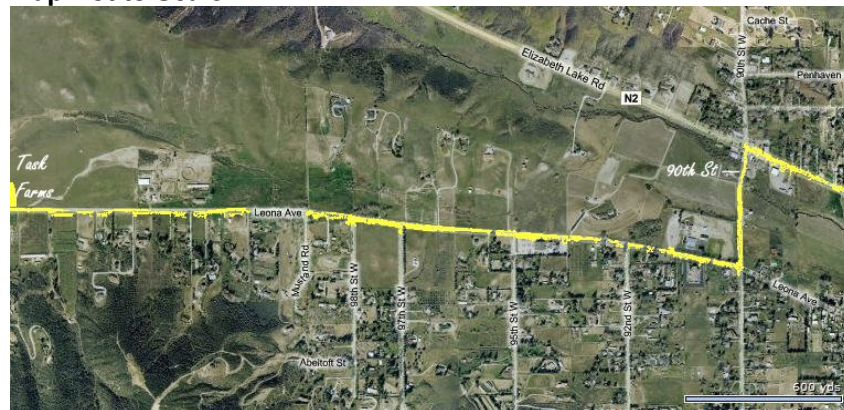

DRIVING DIRECTIONS

Driving from the East, Palmdale/138/ 14 fwy

- ☛ Take the Palmdale Blvd Exit go West
Stay on this road (changes names to Elizabeth Lake Rd) approximately 10 miles
- ☛ Turn Left at 90th St at stop sign (Terry Kenney's Insurance Office on one corner & Feed Store on the other corner)
- ☛ Turn Right at the next street Leona Ave. Go 1.6 miles to Giamillo Rd (small sign for Giamillo & Cadillac Ranch, dirt road)
- ☛ Right 2nd gate – NOTE: if you get to the T-intersection and the "No Trespassing" sign at the end of Leona Ave, you have gone too far



Giamillo Dr. Entry Road to TASK Farms

**AUSTRALIAN CATTLE DOG CLUB OF
GREATER LOS ANGELES, INC.**

NOTICES TO EXHIBITORS

No un-entered dogs (except set-out dogs) will be allowed at the test/trial site. All dogs present must be held on leash or otherwise restricted except when working stock. Under NO circumstances will dogs be allowed to disturb the resting stock or interfere from outside the arena with another dog's performance in the arena. Any dogs aggressive to persons or stock will be removed. (See Chapter 1, Section 20 of the *American Kennel Club Herding Regulations*.)

Lunch will be available on site only if you complete and return the pre-ordered lunch form. Please bring your chairs, shade, etc. Bottled water and soda will be for sale. All AKC Rules regarding conduct will be strictly enforced.

All dogs nine months of age or older that are registered with the American Kennel Club and classified as Herding Dogs under Chapter 2 of the Dog Show Rules are eligible to participate in herding tests and trials. Dogs classified as Herding Dogs under Chapter 2 of the Dog Show Rules that have been granted an Indefinite Listing Privilege (ILP) may participate in tests and trials.

Owners or their agents are solely responsible for the presence of their dog/s at test/trial arena. Judges are not required to wait for dogs.

No dog may be entered in two classes on the same course with the same kind of stock under the same judge at any test/trial.

Bitches in season shall be eligible and will run at the end of the class in tests, and in catalog order as listed in the class in trials.

A dog must be entered in the name of the person who actually owned it at the time entries for the herding test or trial closed. If a registered dog has been acquired by a new owner, it must be entered in the name of its new owner in any herding test or trial for which entries closed after the date of acquisition regardless of whether the new owner has received the registration certificate indicating that the dog is recorded in his or her name. State on entry form whether transfer application has been mailed to AKC. (For complete rule refer to Chap. 14, Sect 3 of "Rules Applying to Registration and Dog Shows")

You may use a single entry form to enter all trials and all classes for each dog. If entering more than one dog use a separate form for each dog.

Returned Checks do not constitute a valid entry fee. No conditional entries will be accepted. Entries not on official AKC entry forms and photocopies of entry form without the agreement and rules on the reverse side of the official AKC Entry forms are not accepted.

Entry fees shall not be refunded in the event that the dog is absent (unless replaced by an alternate), disqualified, excused by Veterinarian or judge or barred from competition of the Test/Trial Committee. If because of riots, civil disturbances, fire, act of God, public emergency or other acts beyond the control of the club it is impossible to open or complete the test/trial, no refund of entry fee will be made.

Returned Checks do not constitute a valid entry fee. No conditional entries will be accepted. Entries not on official AKC entry forms and photocopies of entry form without the agreement and rules on the reverse side of the official AKC Entry forms are not accepted.

Entry fees shall not be refunded in the event that the dog is absent (unless replaced by an alternate), disqualified, excused by Veterinarian or judge or barred from competition by the Test/Trial Committee. If because of riots, civil disturbances, fire, flood, act of God, public emergency or other acts beyond the control of the club it is impossible to open or complete the test/trial, no refund of entry fee will be made.

Exhibition only entries will run at the end of the events

OFFICERS

President.....Joyce Rowland, P.O. Box 5005-54, Rancho Santa Fe, CA 92067
Vice President.....Rita Favreau, 2945 Slivkoff Dr., Escondido, CA 92027
Treasurer.....Jack Thourot, 7 Flying Mane Rd., Rolling Hills, CA 90274
Secretary.....Michele Mottola, 7 Flying Mane Rd., Rolling Hills, CA 90274

BOARD OF DIRECTORS

Celeste Anderson, Kathy Robinson, Lynda White

TEST/TRIAL COMMITTEE

Chair: Joyce Rowland,
P.O. Box 5005-54 Rancho Santa Fe, CA 92067

COMMITTEE MEMBERS

Course Director & Grounds.....

.Larry Favreau

Chief Steward.....Jack Thourot
Trophy & Rosette Chair.....Lynda White
Hospitality.....Dana Rochat
Chief Livestock Handler.....Joe Williams

And other members of the ACDCGLA, Inc. who are present

EVENT SECRETARY

Rita E. Favreau
2945 Slivkoff Drive
Escondido, CA 92027-4243
760-743-8050
LnRRigB@cox.net

VETERINARIAN [ON CALL]

Antelope Valley Hospital
1600 W. Avenue J, Lancaster, CA
661-723-3959

EMERGENCY 911

Emergency Information:

Injury or health problem with a Person

If injury is immediately life-threatening – dial **911**

For serious, but not immediately life-threatening dial **661-949-5000**

Antelope Valley Hospital, 1600 W. Avenue J, Lancaster

Driving directions:

Leona Ave east to 90th St.

Left on 90th St. W.

Right on Elizabeth Lake Road.

Left on Godde Hill Rd.

Continue on 60th St. W., Right on W. Avenue J – hospital on right

TEST AND TRIAL COURSES OFFERED

Herding Test and Pre-Trial Test - Sheep
Course A Cattle - Started, Intermediate & Advanced
Course A Ducks - Started, Intermediate & Advanced
Course A Sheep - Started, Intermediate & Advanced

LIVESTOCK

Ducks: Buff Runner Cross – 3 to 5 head of stock
Approximate value \$25.00 per head
Sheep: Crossbred Hair – 3 to 5 head of stock on Trials, HT, & PT Test.
Approximate value \$125.00 per head
Cattle:
Beef Cross Cattle – 3- 5 head of stock
Approximate value \$450.00 per head

ENTRY FEES

\$40 per run on Sheep (tests and trials) and Ducks (trials only)
\$50.00 per run on Cattle (trials only)

JUDGES' ASSIGNMENTS

Rusty Jeffers, PO Box 666, Pleasant Grove, CA
Ted Ondrak, 34201 47th St E Palmdale, CA 93552
Rochelle Stanford-Dias, 757 Washington St, Ramona, CA 92065
Judy Vanderford, 839 E Cedar Ave, Burbank, CA 91501

Saturday, March 31, 2012

Australian Cattle Dog Only: Course A Sheep – Ted Ondrak
Australian Cattle Dog Only: Course A Cattle – George "Rusty" Jeffers
Australian Cattle Dog Only: Course A Ducks – George "Rusty" Jeffers
Australian Cattle Dog Only: HT & PT – Ted Ondrak
All Breed: Course A Sheep – George "Rusty" Jeffers
All Breed: Course A Cattle – Ted Ondrak
All Breed: Course A Ducks – Ted Ondrak
All Breed: HT & PT – George "Rusty" Jeffers

Sunday, April 1, 2012

All Breed: Course A Sheep – Rochelle Stanford-Dias
All Breed: Course A Cattle – Judy Vanderford
All Breed: Course A Ducks – Judy Vanderford
All Breed: HT & PT – Rochelle Stanford-Dias
Australian Cattle Dog Only: Course A Sheep – Judy Vanderford
Australian Cattle Dog Only: Course A Cattle – Rochelle Stanford-Dias
Australian Cattle Dog Only: Course A Ducks – Rochelle Stanford-Dias
Australian Cattle Dog Only: HT & PT – Judy Vanderford

ELIGIBILITY

All dogs nine months of age or older that are registered with the American Kennel Club and classified as Herding Dogs under Chapter 2 of the Dog Show Rules are eligible to participate in herding tests and trials. Dogs classified as Herding Dogs under Chapter 2 of the Dog Show Rules that have been granted an Indefinite Listing Privilege (ILP) may participate in tests and trials. No dog may be entered in two classes on the same course with the same kind of stock under the same judge at any test/trial. Bitches in season shall be eligible and will run at the end of the class in tests, and in catalog order as listed in the class in trials. A dog must be entered in the name of the person who actually owned it at the time entries for the herding test or trial closed. If a registered dog has been acquired by a new owner, it must be entered in the name of its new owner in any herding test or Trial for which entries closed after the date of acquisition. regardless of whether the new owner has received the registration certificate indicating that the dog is recorded in his or her name. State on entry form whether transfer application has been mailed to AKC. (for complete rule refer to Chap. 14, Sect 3 of "Rules Applying to Registration and Dog Shows")

AGREEMENT

I (we) acknowledge that the "Rules Applying to Registration and Dog Shows" and the "Rules for Herding Tests and Trials" have been made available to me (us) and that I (we) agree that the club holding this Herding Test or Trial has the right to refuse this entry for cause which the club shall deem to be sufficient. In consideration of the acceptance of this entry and of the holding of the Herding Test or Trial and of the opportunity to have the dog tested or judged and to win prize money, ribbons, or trophies, I (we) agree to hold this club, its' members, directors, governors, officers, agents, superintendents or show secretary and owner or lessor of the premises and any employees of the aforementioned parties harmless from any claim for loss or injury which may be alleged to have been caused directly or indirectly to any person or thing by the act of this dog while in or upon the Herding Test or Trial premises or grounds or near any entrance thereto, and I(we) personally assume all responsibility and liability for any such claim for damage or injury to the dog, whether such loss, disappearance, theft, damage or injury be caused or alleged to be caused by the negligence of the club or any of the parties aforementioned, or by the negligence of any other person, or any other causes.

I (we) hereby assume the sole responsibility for and agree to indemnify and save the aforementioned parties harmless from any and all loss and expense (including legal fees) by reason of the liability imposed by law upon any of the aforementioned parties for damage because of bodily injuries, including death at any time resulting there from, sustained by any person or persons, including myself (ourselves) or on account of damage to property, arising out of or in consequence of my (our) participation in the Herding Test or Trial, howsoever such injuries, death or damage to property may be caused, and whether or not the same may have been caused or may be alleged to have been caused by negligence of the aforementioned parties or any of their employees or agents, or any other persons.

I (we) will pay for any livestock injuries or replacement value in the event of death of any livestock by my (our) dog. In case of any injury to any stock caused by the dog entered, I (we) will assume total responsibility for any damage I (we) agree to pay the full market value of the injured animal in case of serious injury, or the veterinarian bill if the injury is slight.

I (WE) AGREE THAT ANY CAUSE OF ACTION, CONTROVERSY OR CLAIM ARISING OUT OF OR RELATED TO THE ENTRY, EXHIBITION OR ATTENDANCE AT THE EVENT BETWEEN THE AKC AND MYSELF (OURSELVES) OR AS TO THE CONSTRUCTION, INTERPRETATION AND EFFECT OF THIS AGREEMENT SHALL BE SETTLED BY ARBITRATION PURSUANT TO THE APPLICABLE RULES OF THE AMERICAN ARBITRATION ASSOCIATION. HOWEVER, PRIOR TO ARBITRATION ALL APPLICABLE AKC BYLAWS, RULES, REGULATIONS AND PROCEDURES MUST FIRST BE FOLLOWED AS SET FORTH IN THE AKC CHARTER AND BYLAWS, RULES, REGULATIONS, PUBLISHED POLICIES AND GUIDELINES.

Single copies of the latest editions of the "Rules Applying to Registration and Dog Shows", the "Obedience Regulations" and the "Regulations for Herding Tests and Trials" may be obtained WITHOUT CHARGE from the AMERICAN KENNEL CLUB, 51 MADISON AVENUE, NEW YORK, NEW YORK 10010.

Official American Kennel Club Entry Form Australian Cattle Dog Club of Greater Los Angeles, Inc.
Herding Tests & Trials 2012277701 - 201277708
T.A.S.K. Farms, Giamillo Rd. & Leona Ave, Leona Valley, CA 93551

Entry fee \$40.00 per entry of a dog in each on Sheep, Ducks & Test; \$50.00 per entry on Cattle; \$35.00 Instinct test sheep.. Entries limited to 50 runs per judge each day. Entries close at Secretary's office at 6:00 p.m. on March 14, 2012. Checks payable to: ACDCGLA. Mail Entry with AGREEMENT and Fees to Rita Favreau, Herding Event Secretary, 2945 Slivkoff Drive, Escondido, CA 92027
Exhibition only & Instinct Test will be accepted up to and including day of Event
Do not send entries by any method which requires signature for delivery
Please check appropriate areas & Print clearly

Sat, March 31, 2012 Course A			Sun, April 1, 2012 Course A		
<input type="checkbox"/> All Breed		<input type="checkbox"/> ACD Only	<input type="checkbox"/> All Breed		<input type="checkbox"/> ACD Only
<input type="checkbox"/> Sheep	<input type="checkbox"/> Ducks	<input type="checkbox"/> Cattle	<input type="checkbox"/> Sheep	<input type="checkbox"/> Ducks	<input type="checkbox"/> Cattle
<input type="checkbox"/> Started	<input type="checkbox"/> Started	<input type="checkbox"/> Started	<input type="checkbox"/> Started	<input type="checkbox"/> Started	<input type="checkbox"/> Started
<input type="checkbox"/> Inter	<input type="checkbox"/> Inter	<input type="checkbox"/> Inter	<input type="checkbox"/> Inter	<input type="checkbox"/> Inter	<input type="checkbox"/> Inter
<input type="checkbox"/> Adv	<input type="checkbox"/> Adv	<input type="checkbox"/> Adv	<input type="checkbox"/> Adv	<input type="checkbox"/> Adv	<input type="checkbox"/> Adv
<input type="checkbox"/> PT	<input type="checkbox"/> HT	<input type="checkbox"/> Instinct	<input type="checkbox"/> PT	<input type="checkbox"/> HT	<input type="checkbox"/> Instinct
Breed:		Variety	Sex:	Date of Birth:	
REGISTERED NAME OF DOG (AKC titles only):					
Registration No:			Call Name::		
<input type="checkbox"/> AKC No	<input type="checkbox"/> AKC Litter No.	<input type="checkbox"/> ILP/PAL No:	<input type="checkbox"/> Foreign Reg. No. & Country		
Breeder:					
Sire:					
Dam:					
Actual Owner(s) :					
Address, City, State, Zip					
Name of owner's agent (if any):			Fee enclosed:		
<input type="checkbox"/> Check CERTIFIES that I am the actual owner of the dog, or that I am the duly authorized agent of the actual owner whose name I have entered above. In consideration of the acceptance of this entry I (we) agree to abide by the Rules and Regulations of the American Kennel Club in effect at the time of this Herding Test or Trial and by any additional rules and regulations appearing in the premium list for this Herding Test or Trial or both, and further agree to be bound by the "Agreement" printed on the reverse side of this entry form. I (we) certify and represent that the dog entered is not a hazard to persons or other dogs. This entry is submitted for acceptance on the foregoing representation and agreement.					
SIGNATURE of owner or agent duly authorized to make this entry:					
Phone:		email:			

RIBBON & ROSETTE PRIZES

The Australian Cattle Dog Club of Greater Los Angeles, Inc. offers the following rosettes:

ALL BREED TRIALS/TEST & AUSTRALIAN CATTLE DOG TRIALS/TEST

TESTS

Qualifying Test ScoreDark Green & White Rosette

TRIALS

First Place.....Blue Rosette
 Second Place.....Red Rosette
 Third Place.....Yellow Rosette
 Fourth Place.....White Rosette
 Fifth Place.....Pink Rosette
 Qualifying Trial Score.....Dark Green Rosette

High in Trial.....Blue, Red and Yellow Rosette
 Reserve High in Trial.....Red, Yellow and White Rosette

There will be a High in Trial & Reserve High in Trial awarded for each Trial/day.

TROPHIES

The following trophies are offered by Australian Cattle Dog Club of Greater Los Angeles, Inc. **All Breeds**
 High in Trial Sheep & Duck each day – Herding Item or Motif
 Reserve High in Trial Sheep & Duck each day - Herding Item or Motif
 High in Trial Cattle each day - Herding Item or Motif
 Reserve High in Trial Cattle each day ---- Herding Item or Motif

The following trophies are offered by Australian Cattle Dog Club of Greater Los Angeles, Inc. **ACD Only**
 High in Trial Sheep & Duck each day – Herding Item or Motif
 Reserve High in Trial Sheep & Duck each day - Herding Item or Motif
 High in Trial Cattle each day - Herding Item or Motif
 Reserve High in Trial Cattle each day - Herding Item or Motif

SPECIAL AWARDS

Total combined scoring for the Australian Cattle Dog for both days on Cattle (does not have to be qualifying scores and will be awarded after conclusion of all four AKC tests/trials) **Silver Belt Buckle.**

High combined scoring other breed for both days on Cattle (does not have to be qualifying scores and will be awarded after conclusion of all four AKC tests/trials) **Silver Belt Buckle.**

To sponsor trophies contact Joyce Rowland at oliame@aol.com
 Donations received by March 14, 2012 will be included in the catalog.

Official American Kennel Club Entry Form
 Australian Cattle Dog Club of Greater Los Angeles, Inc.

Herding Tests & Trials 2012277701 - 201277708
 T.A.S.K. Farms, Giamillo Rd. & Leona Ave, Leona V alley, CA 93551

Entry fee \$40.00 per entry of a dog in each on Sheep, Ducks & Test; \$50.00 per entry on Cattle; \$35.00 Instinct test sheep.. Entries limited to 50 runs per judge each day. Entries close at Secretary's office at 6:00 p.m. on March 14, 2012. Checks payable to: ACDCGLA. Mail Entry with AGREEMENT and Fees to Rita Favreau, Herding Event Secretary, 2945 Slivkoff Drive, Escondido, CA 92027

Exhibition only & Instinct Test will be accepted up to and including day of Event
Do not send entries by any method which requires signature for delivery
Please check appropriate areas & Print clearly

Sat, March 31, 2012 Course A			Sun, April 1, 2012 Course A		
<input type="checkbox"/> All Breed	<input type="checkbox"/> ACD Only		<input type="checkbox"/> All Breed	<input type="checkbox"/> ACD Only	
<input type="checkbox"/> Sheep	<input type="checkbox"/> Ducks	<input type="checkbox"/> Cattle	<input type="checkbox"/> Sheep	<input type="checkbox"/> Ducks	<input type="checkbox"/> Cattle
<input type="checkbox"/> Started	<input type="checkbox"/> Started	<input type="checkbox"/> Started	<input type="checkbox"/> Started	<input type="checkbox"/> Started	<input type="checkbox"/> Started
<input type="checkbox"/> Inter	<input type="checkbox"/> Inter	<input type="checkbox"/> Inter	<input type="checkbox"/> Inter	<input type="checkbox"/> Inter	<input type="checkbox"/> Inter
<input type="checkbox"/> Adv	<input type="checkbox"/> Adv	<input type="checkbox"/> Adv	<input type="checkbox"/> Adv	<input type="checkbox"/> Adv	<input type="checkbox"/> Adv
<input type="checkbox"/> PT	<input type="checkbox"/> HT	<input type="checkbox"/> Instinct	<input type="checkbox"/> PT	<input type="checkbox"/> HT	<input type="checkbox"/> Instinct
Breed:		Variety	Sex:	Date of Birth:	
REGISTERED NAME OF DOG (AKC titles only):					
Registration No:			Call Name::		
<input type="checkbox"/> AKC No	<input type="checkbox"/> AKC Litter No.	<input type="checkbox"/> ILP/PAL No:	<input type="checkbox"/> Foreign Reg. No. & Country		
Breeder:					
Sire:					
Dam:					
Actual Owner(s) :					
Address, City, State, Zip					
Name of owner's agent (if any):				Fee enclosed:	
<input type="checkbox"/> Check CERTIFIES that I am the actual owner of the dog, or that I am the duly authorized agent of the actual owner whose name I have entered above. In consideration of the acceptance of this entry I (we) agree to abide by the Rules and Regulations of the American Kennel Club in effect at the time of this Herding Test or Trial and by any additional rules and regulations appearing in the premium list for this Herding Test or Trial or both, and further agree to be bound by the "Agreement" printed on the reverse side of this entry form. I (we) certify and represent that the dog entered is not a hazard to persons or other dogs. This entry is submitted for acceptance on the foregoing representation and agreement.					
SIGNATURE of owner or agent duly authorized to make this entry:					
Phone:			email:		

ELIGIBILITY

All dogs nine months of age or older that are registered with the American Kennel Club and classified as Herding Dogs under Chapter 2 of the Dog Show Rules are eligible to participate in herding tests and trials. Dogs classified as Herding Dogs under Chapter 2 of the Dog Show Rules that have been granted an Indefinite Listing Privilege (ILP) may participate in tests and trials. No dog may be entered in two classes on the same course with the same kind of stock under the same judge at any test/trial. Bitches in season shall be eligible and will run at the end of the class in tests, and in catalog order as listed in the class in trials. A dog must be entered in the name of the person who actually owned it at the time entries for the herding test or trial closed. If a registered dog has been acquired by a new owner, it must be entered in the name of its new owner in any herding test or Trial for which entries closed after the date of acquisition. regardless of whether the new owner has received the registration certificate indicating that the dog is recorded in his or her name. State on entry form whether transfer application has been mailed to AKC. (for complete rule refer to Chap. 14, Sect 3 of "Rules Applying to Registration and Dog Shows")

AGREEMENT

I (we) acknowledge that the "Rules Applying to Registration and Dog Shows" and the "Rules for Herding Tests and Trials" have been made available to me (us) and that I (we) agree that the club holding this Herding Test or Trial has the right to refuse this entry for cause which the club shall deem to be sufficient. In consideration of the acceptance of this entry and of the holding of the Herding Test or Trial and of the opportunity to have the dog tested or judged and to win prize money, ribbons, or trophies, I (we) agree to hold this club, its' members, directors, governors, officers, agents, superintendents or show secretary and owner or lessor of the premises and any employees of the aforementioned parties harmless from any claim for loss or injury which may be alleged to have been caused directly or indirectly to any person or thing by the act of this dog while in or upon the Herding Test or Trial premises or grounds or near any entrance thereto, and I(we) personally assume all responsibility and liability for any such claim for damage or injury to the dog, whether such loss, disappearance, theft, damage or injury be caused or alleged to be caused by the negligence of the club or any of the parties aforementioned, or by the negligence of any other person, or any other causes.

I (we) hereby assume the sole responsibility for and agree to indemnify and save the aforementioned parties harmless from any and all loss and expense (including legal fees) by reason of the liability imposed by law upon any of the aforementioned parties for damage because of bodily injuries, including death at any time resulting there from, sustained by any person or persons, including myself (ourselves) or on account of damage to property, arising out of or in consequence of my (our) participation in the Herding Test or Trial, howsoever such injuries, death or damage to property may be caused, and whether or not the same may have been caused or may be alleged to have been caused by negligence of the aforementioned parties or any of their employees or agents, or any other persons.

I (we) will pay for any livestock injuries or replacement value in the event of death of any livestock by my (our) dog. In case of any injury to any stock caused by the dog entered, I (we) will assume total responsibility for any damage I (we) agree to pay the full market value of the injured animal in case of serious injury, or the veterinarian bill if the injury is slight.

I (WE) AGREE THAT ANY CAUSE OF ACTION, CONTROVERSY OR CLAIM ARISING OUT OF OR RELATED TO THE ENTRY, EXHIBITION OR ATTENDANCE AT THE EVENT BETWEEN THE AKC AND MYSELF (OURSELVES) OR AS TO THE CONSTRUCTION, INTERPRETATION AND EFFECT OF THIS AGREEMENT SHALL BE SETTLED BY ARBITRATION PURSUANT TO THE APPLICABLE RULES OF THE AMERICAN ARBITARATION ASSOCIATION. HOWEVER, PRIOR TO ARBITRATION ALL APPLICABLE AKC BYLAWS, RULES, REGULATIONS AND PROCEDURES MUST FIRST BE FOLLOWED AS SET FORTH IN THE AKC CHARTER AND BYLAWS, RULES, REGULATIONS, PUBLISHED POLICIES AND GUIDELINES.

Single copies of the latest editions of the "Rules Applying to Registration and Dog Shows", the "Obedience Regulations" and the "Regulations for Herding Tests and Trials" may be obtained WITHOUT CHARGE from the AMERICAN KENNEL CLUB, 51 MADISON AVENUE, NEW YORK, NEW YORK 10010.